

Improving US 30 in Kosciusko Co.

PUBLIC MEETING 11.16.2021

***CONCEPT PRESENTATION
using the
CURRENT US 30 ROUTE***

Improving US 30 in Kosciusko Co.

PUBLIC MEETING GOALS

PEL UPDATE

(PLANNING & ENVIRONMENTAL LINKAGES STUDY)

Improving US 30 in Kosciusko Co.

PUBLIC MEETING GOALS

PEL UPDATE

(PLANNING & ENVIRONMENTAL LINKAGES STUDY)

**PRESENT FREEWAY
CONCEPT ON EXISTING- US
30 CORRIDOR**

US 30 Existing On-Route Concept-City Limits

DRAFT...DRAFT...DRAFT

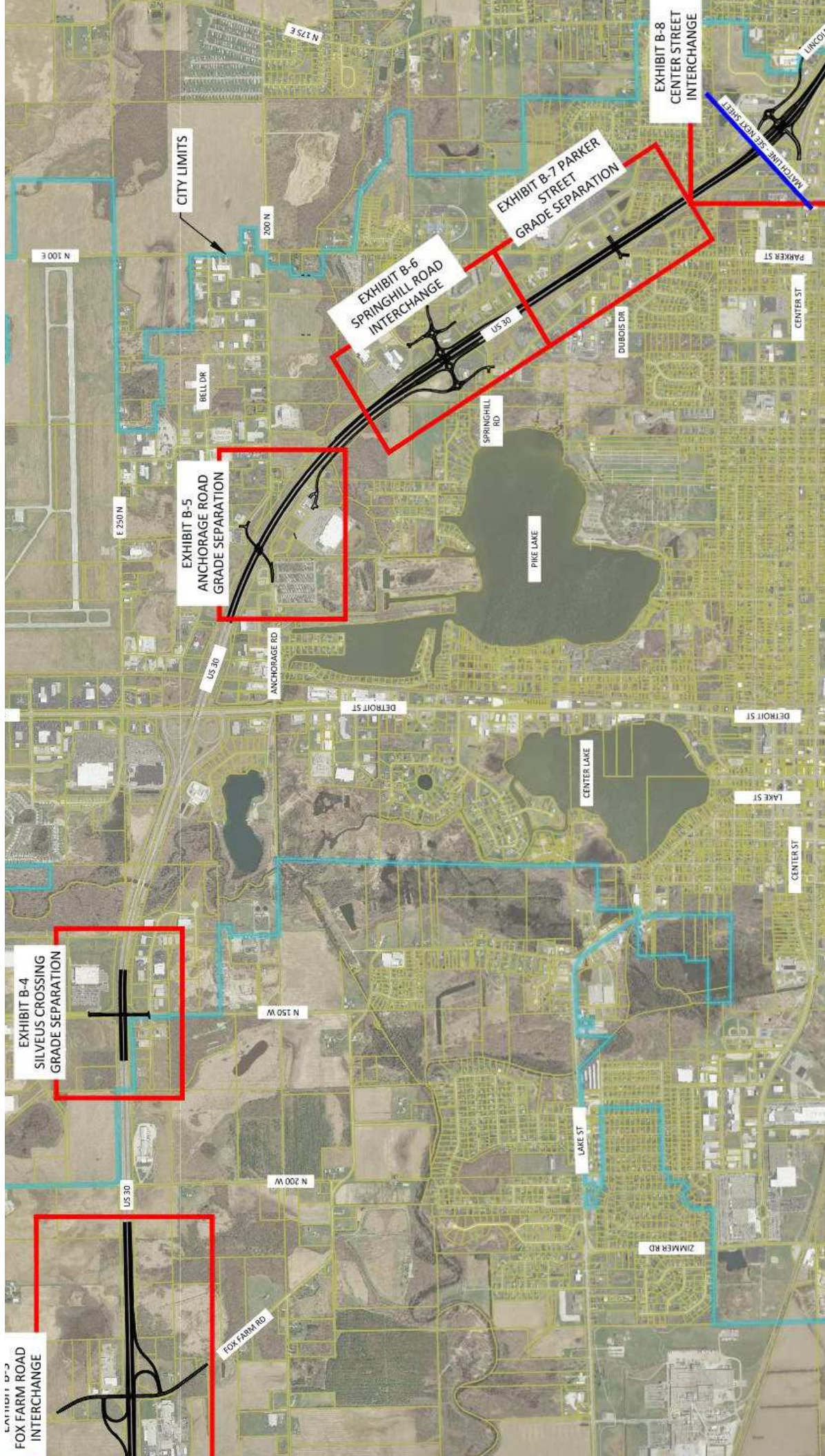

EXHIBIT B-3
FOX FARM ROAD
INTERCHANGE

EXHIBIT B-4
SILVEUS CROSSING
GRADE SEPARATION

EXHIBIT B-5
ANCHORAGE ROAD
GRADE SEPARATION

EXHIBIT B-6
SPRINGHILL ROAD
INTERCHANGE

EXHIBIT B-7
PARKER STREET
GRADE SEPARATION

EXHIBIT B-8
CENTER STREET
INTERCHANGE

CITY LIMITS

MATCHLINE SEE NEXT SHEET

N 100E

E 250N

N 250N

US 90

ANCHORAGE RD

DETROIT ST

SPRINGHILL RD

DUBOIS DR

PARKER ST

CENTER ST

PIKE LAKE

DETROIT ST

LAKE ST

CENTER ST

N 150W

N 200W

LAKE ST

ZIMMER RD

FOX FARM RD

LINCOLN





US 30

INDOT
WARSAW
SITE

US 30



GRADE SEPARATION
SILVEUS ROAD OVER US 30

US 30

CITGO/FAMILY EXPRESS
GAS STATION
(EXISTING ACCESS OFF
OF EXECUTIVE BLVD.)



US 30

STORAGE ROAD

PARKVIEW
WARSAW

MARINERS DRIVE

COMBINED
COMMUNITY
SERVICES

WARSAW
MISSIONARY
CHURCH

US 30

ROAD
D ON B-5

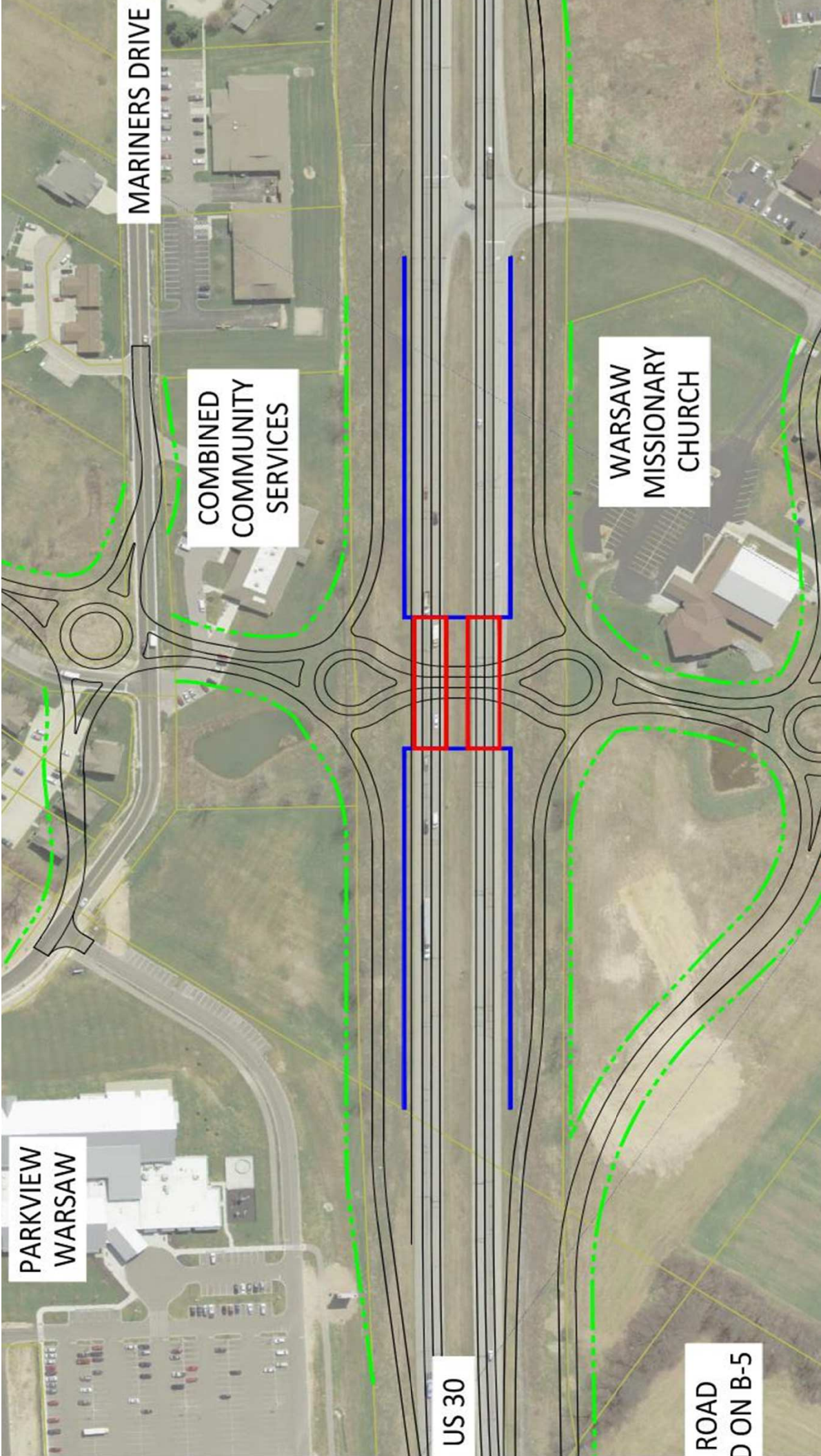

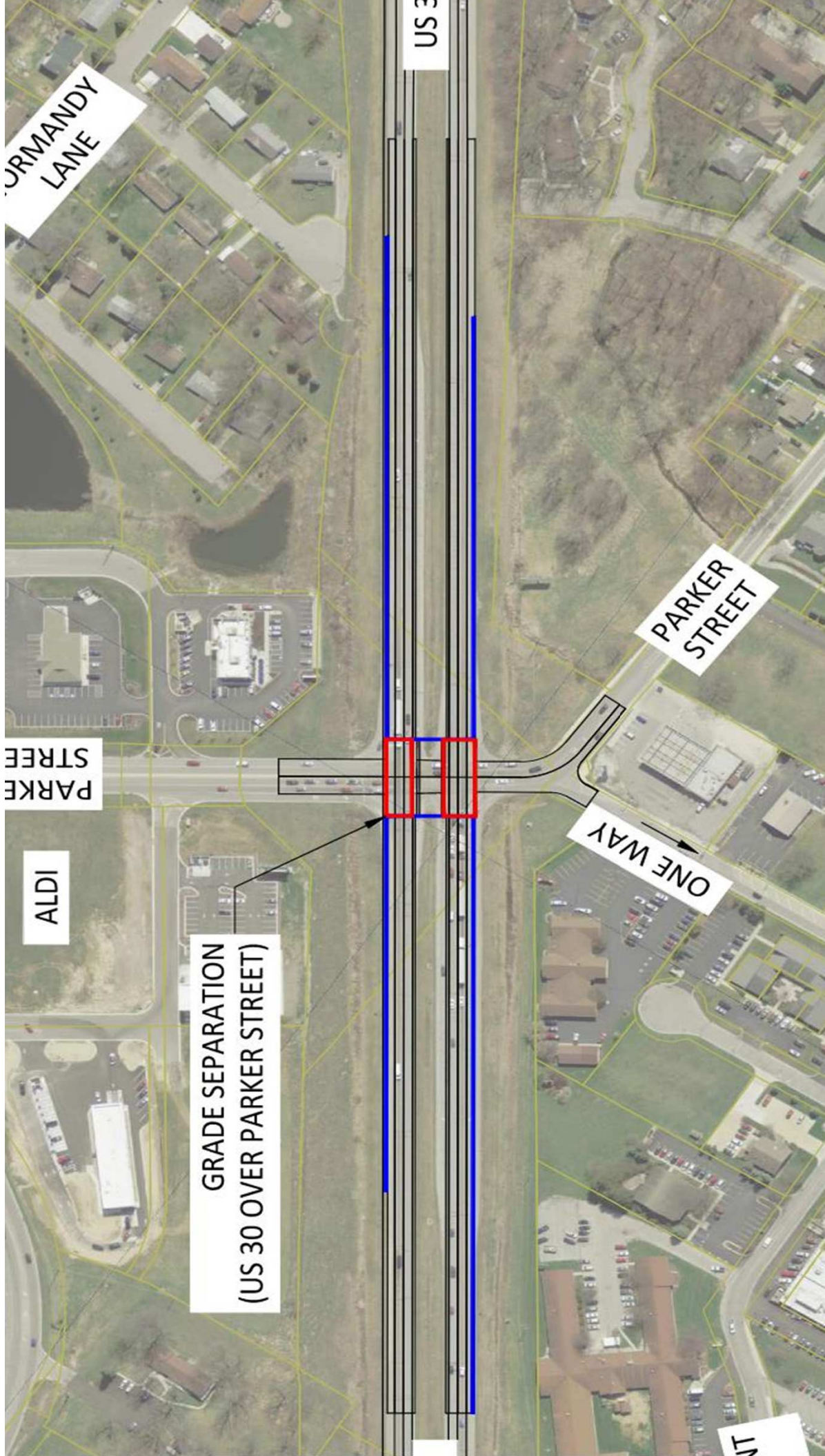

US 30

URMANDY LANE

PARKER STREET

PARKER STREET

ONE WAY

ALDI

GRADE SEPARATION
(US 30 OVER PARKER STREET)

NT

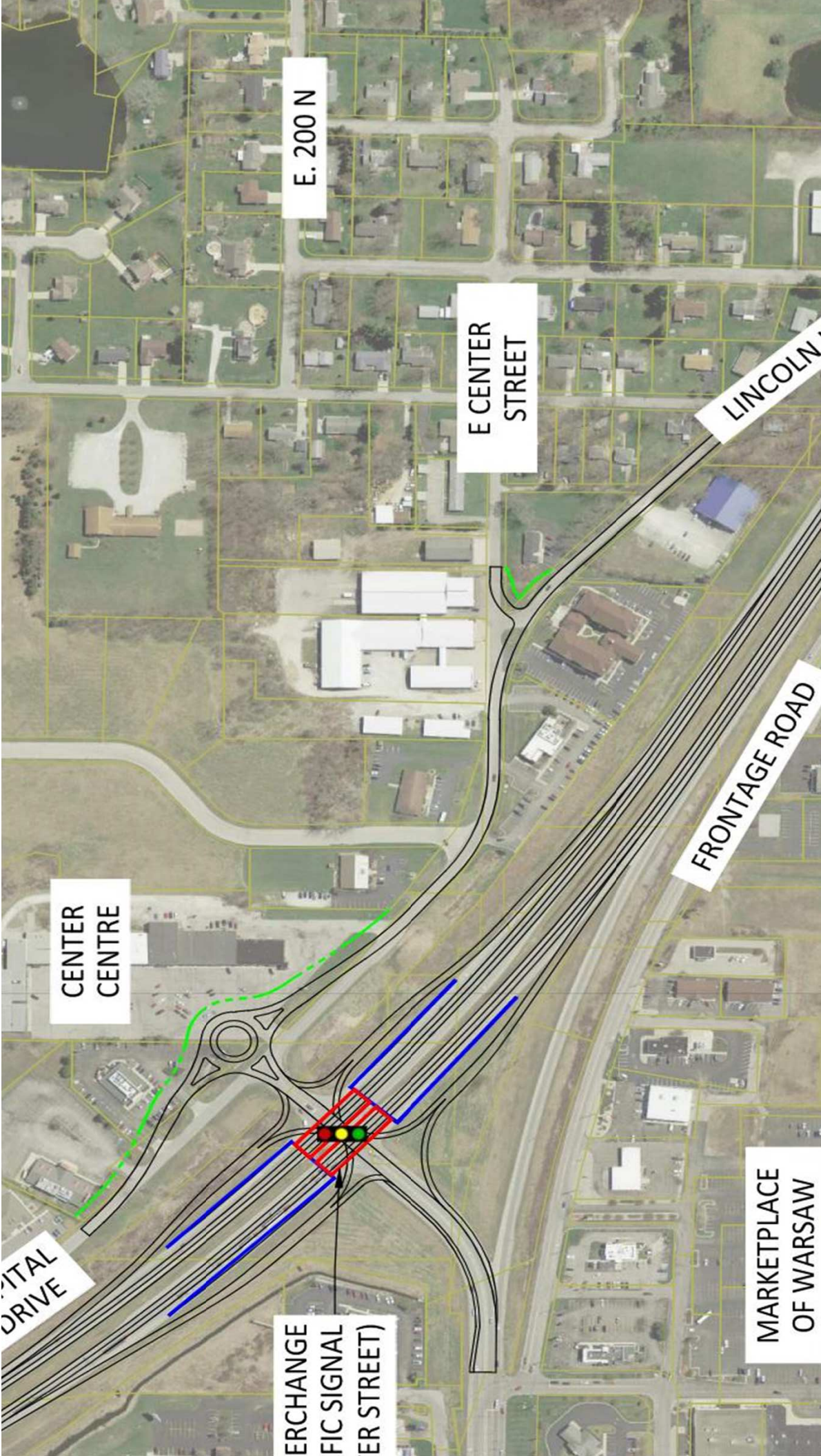

E. 200 N

E CENTER STREET

LINCOLN

FRONTAGE ROAD

CENTER CENTRE

CAPITAL DRIVE

MARKETPLACE OF WARSAW

INTERCHANGE TRAFFIC SIGNAL (E CENTER STREET)



DEPUY-SYNTHES
JOINT RECONSTRUCTION

US 30

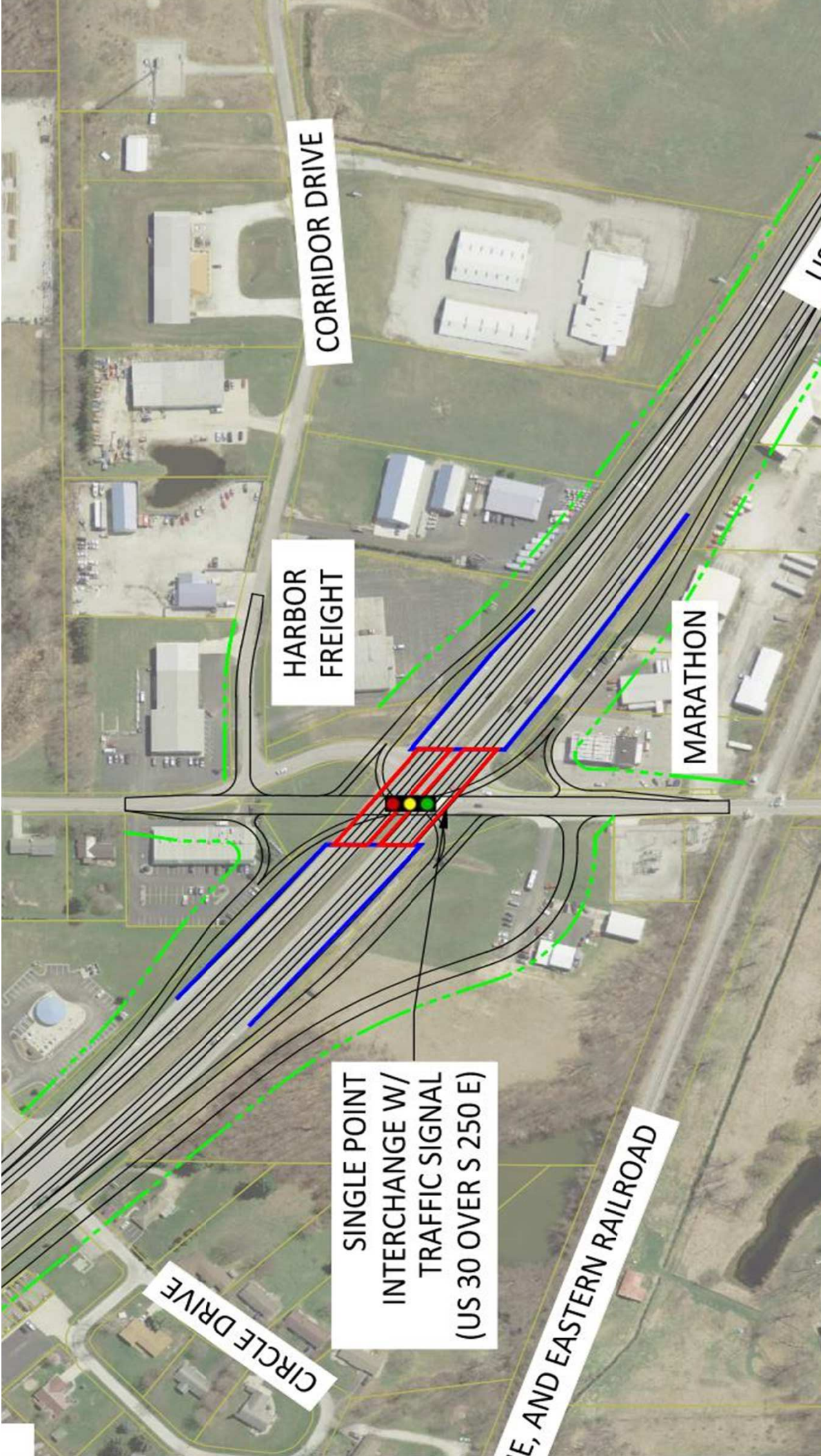

CORRIDOR DRIVE

HARBOR FREIGHT

MARATHON

SINGLE POINT
INTERCHANGE W/
TRAFFIC SIGNAL
(US 30 OVER S 250 E)

CIRCLE DRIVE

E, AND EASTERN RAILROAD

US 30 Existing On-Route Concept-City Limits

DRAFT...DRAFT...DRAFT

COMMENTS...

US 30 Existing On-Route Concept-Kosciusko County

DRAFT...DRAFT...DRAFT

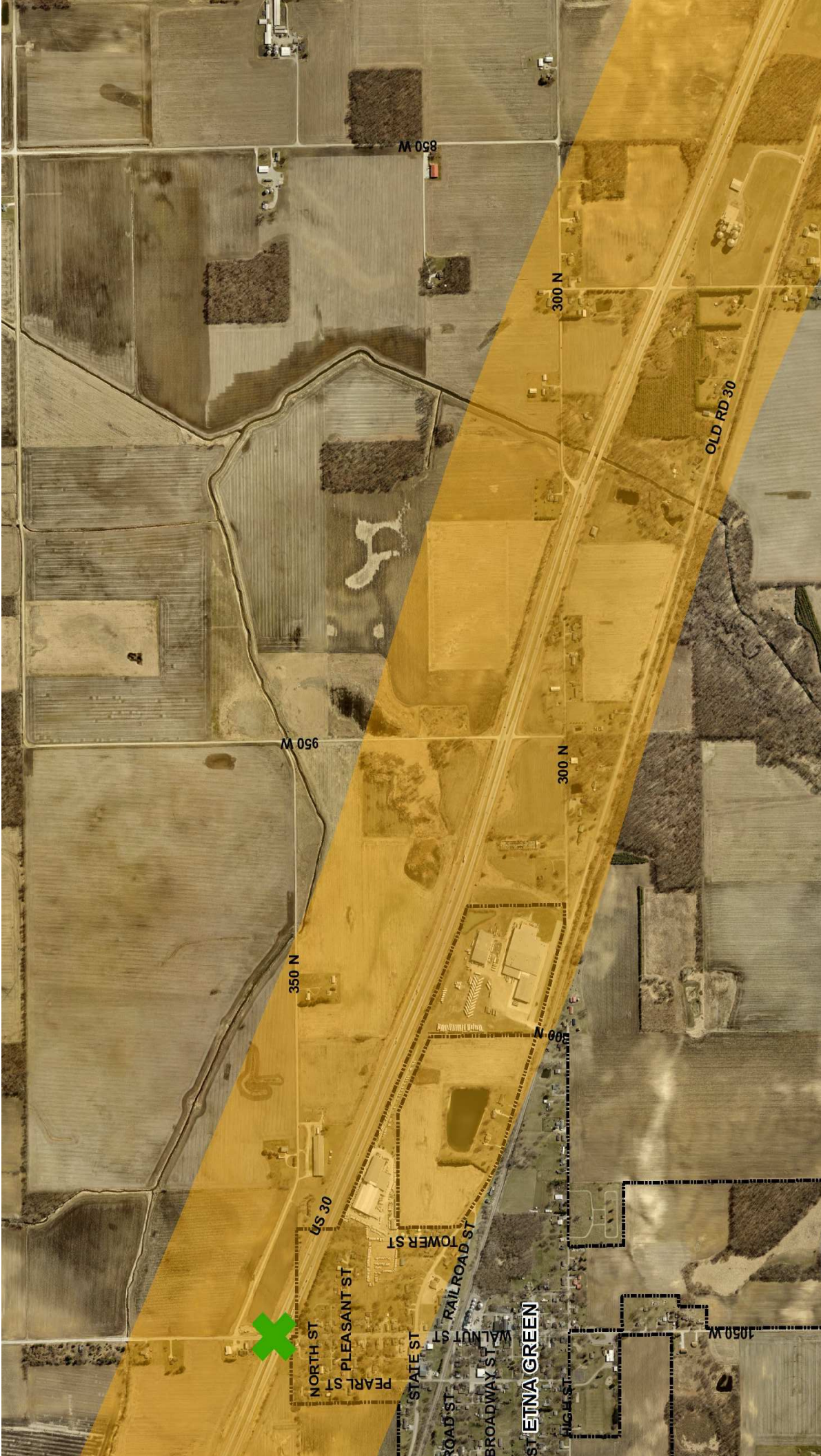

M 098

300 N

OLD RD 30

M 056

300 N

350 N

300 N

US 30

NORTH ST
PEARL ST

PLEASANT ST

STATE ST
TOWER ST

RAILROAD ST
WALNUT ST

BROADWAY ST

ST ETNA GREEN

HIGH ST

1050 W

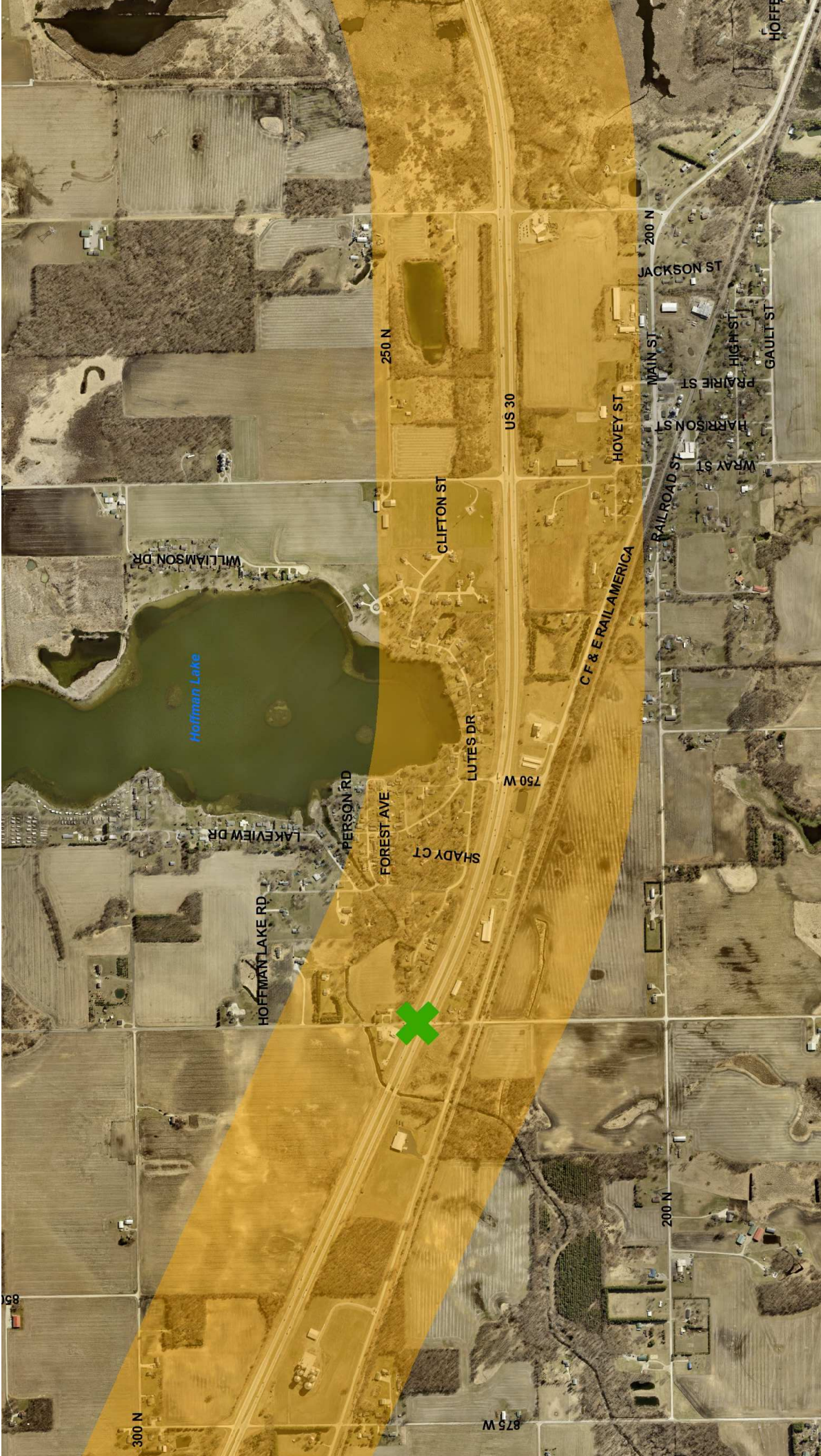

300 N

875 W

200 N

750 W

US 30

250 N

HOFFE

Hoffman Lake

HOFFMAN LAKE RD

LAKEVIEW DR

WILLIAMSON DR

PERSON RD

FOREST AVE

SHADY CT

LUTES DR

CLIFTON ST

CF & E RAIL AMERICA

HOVEY ST

200 N

JACKSON ST

MAIN ST

PRAIRIE ST

HARRISON ST

WRAY ST

RAILROAD ST

HIGH ST

GAULT ST



KESL

200 N

500 W



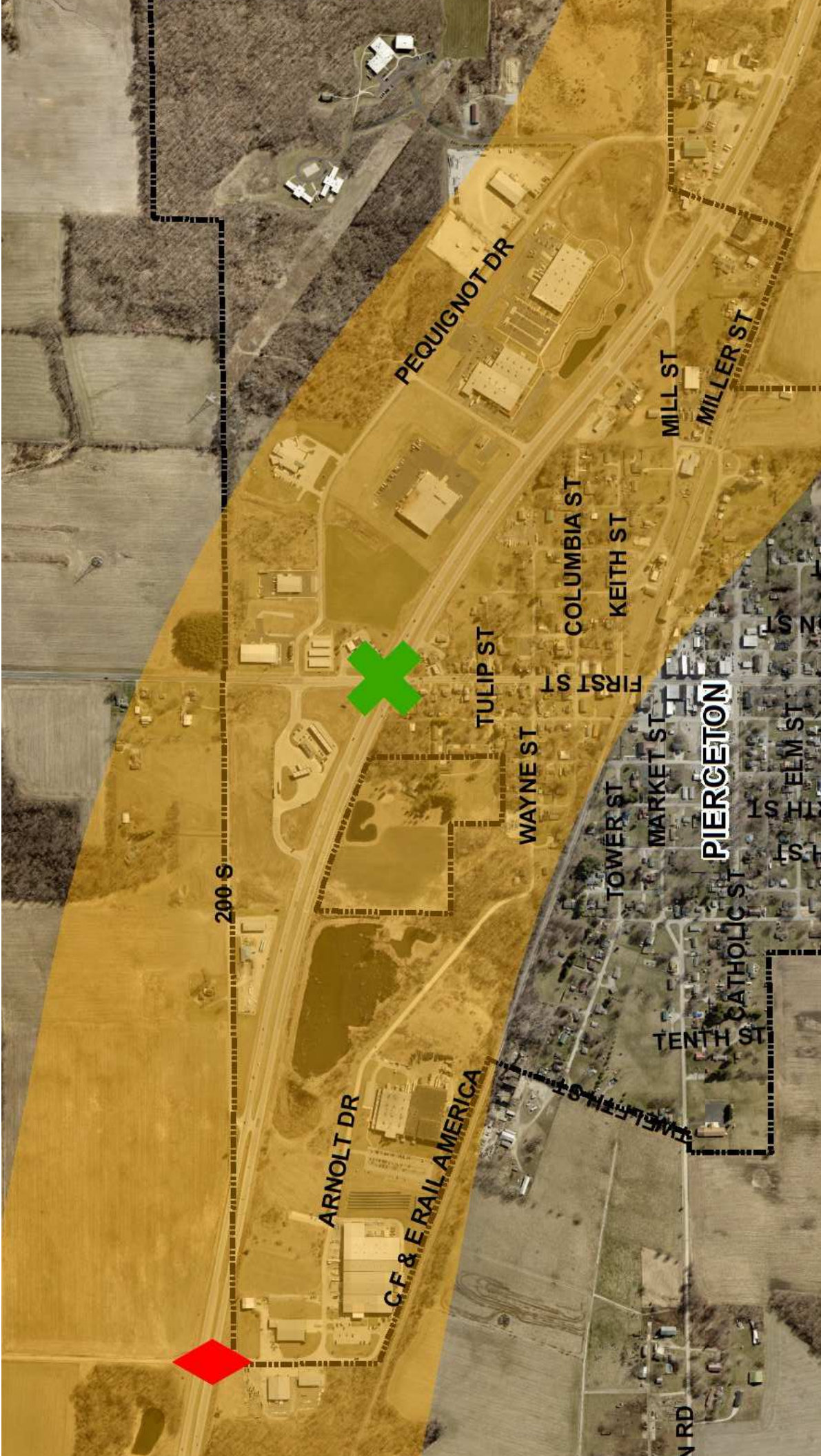

PEQUIGNOT DR

MILL ST

MILLER ST

COLUMBIA ST

KEITH ST

TULIP ST

FIRST ST

WAYNE ST

TOWER ST

MARKET ST

PIERCETON

ELM ST

CATHOLIC ST

TENTH ST

ARNOLT DR

C.F. & E. RAIL AMERICA

200 S

N RD



250 S

30

Us 30

PEQUIGNOT DR

ST

LER ST

US 30 Existing On-Route Concept-Kosciusko County

DRAFT...DRAFT...DRAFT

COMMENTS...

North Route *Interchanges*

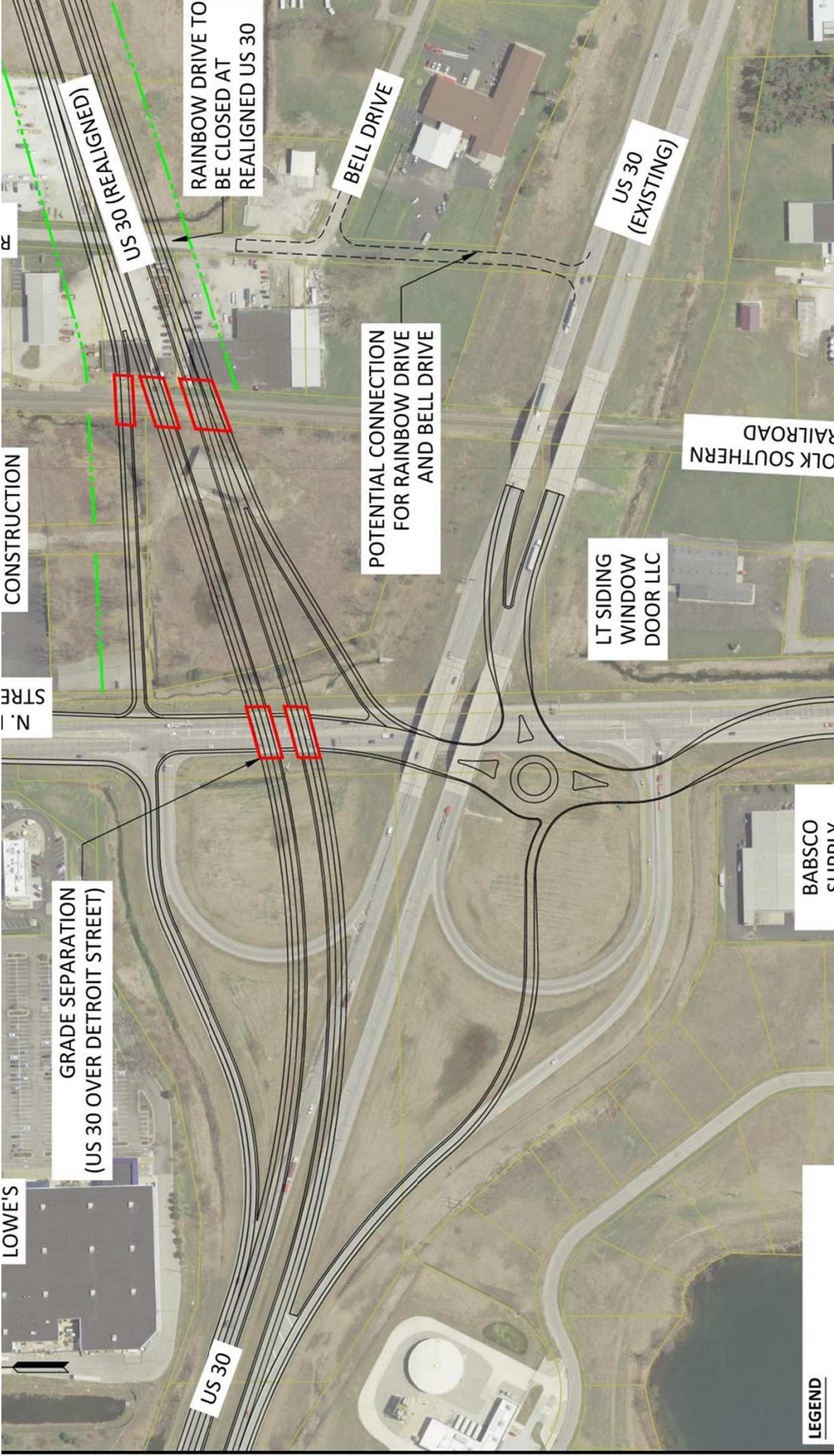

LEGEND

LOWE'S

GRADE SEPARATION
(US 30 OVER DETROIT STREET)

N. I. STREET

CONSTRUCTION

US 30 (REALIGNED)

RAINBOW DRIVE TO
BE CLOSED AT
REALIGNED US 30

BELL DRIVE

US 30
(EXISTING)

POTENTIAL CONNECTION
FOR RAINBOW DRIVE
AND BELL DRIVE

DOLK SOUTHERN
RAILROAD

LT SIDING
WINDOW
DOOR LLC

BABSCO
SUPPLY

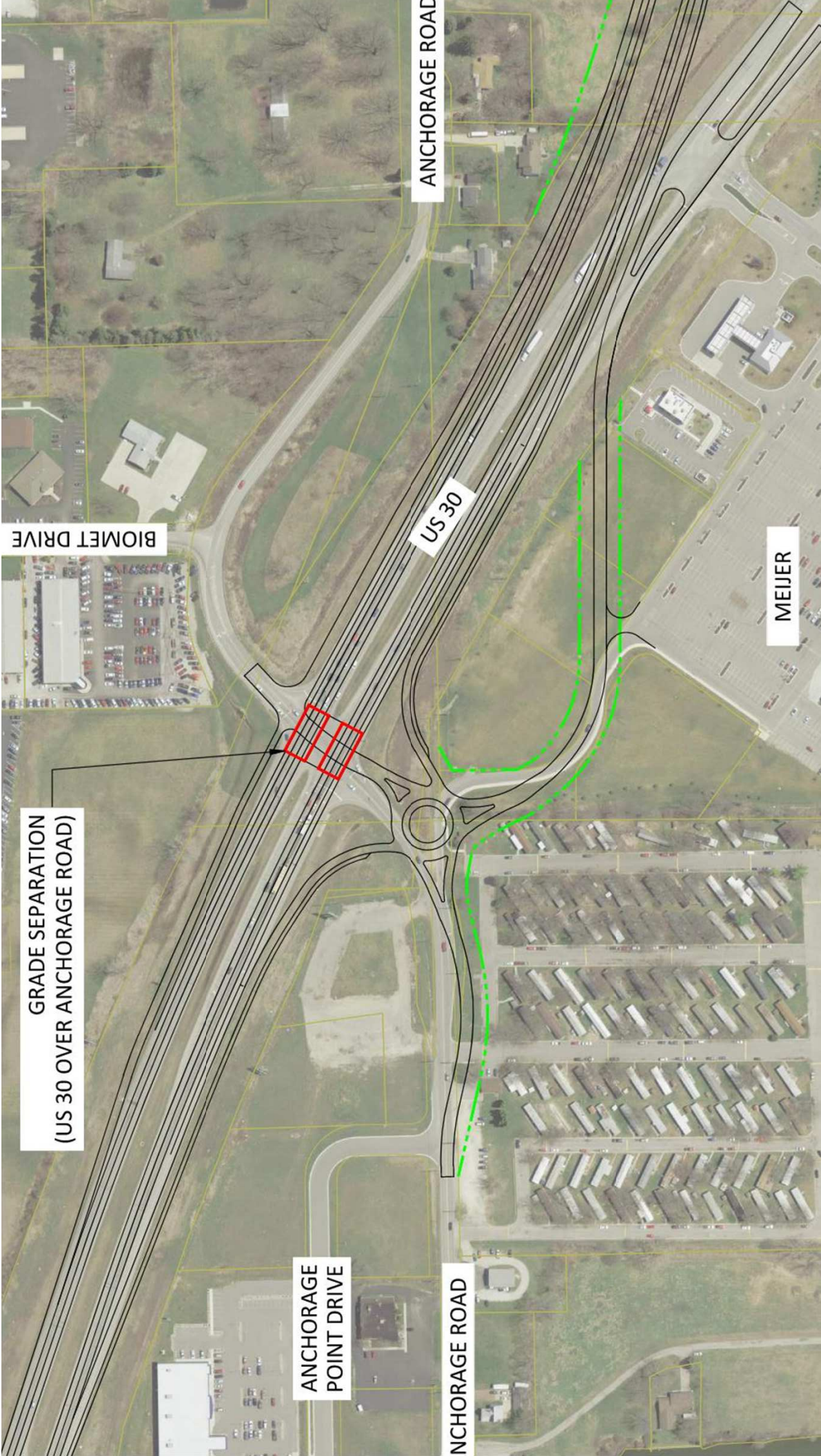

ANCHORAGE ROAD

BIOMET DRIVE

US 30

MEIJER

GRADE SEPARATION
(US 30 OVER ANCHORAGE ROAD)

ANCHORAGE
POINT DRIVE

ANCHORAGE ROAD

Improving US 30 in Kosciusko Co.

WHATS NEXT?

Improving US 30 in Kosciusko Co.

WHATS NEXT?

INDOT PUBLIC MEETINGS

PEL

Improving US 30 in Kosciusko Co.

Thank You!