



ORDINANCE NO 2024-08-13-001

AN ORDINANCE TO AMEND THE KOSCIUSKO COUNTY CODE OF KOSCIUSKO COUNTY, INDIANA;

WHEREAS, Kosciusko County, Indiana, is involved in the location addressing system for the purposes of improving and promoting emergency services to all of the residences of Kosciusko County.

NOW, THEREFORE BE IT ORDAINED BY THE BOARD OF COMMISSIONERS OF KOSCIUSKO COUNTY, INDIANA (THE COUNTY) AS FOLLOWS:

Let it be known that a certain privately maintained road way, currently unnamed, within Paton Farms Inc better known as Patona Bay Seasonal Mobile Home Park being located within Kosciusko County. Beginning at a point approximately 25 feet northwest of EMS T33E Lane off EMS T33 Lane, extending westerly 470 feet shall be known as **EMS T33J LN**, all located within the Northwest Quarter 12, Township 33 N, Range 6E, in Plain Township.

Dated this 13th day of August, 2024.

KOSCIUSKO COUNTY COMMISSIONERS

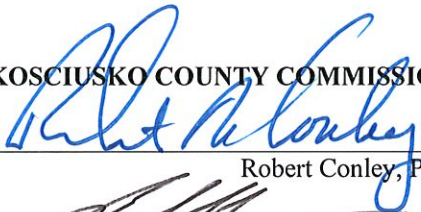
Robert Conley, President

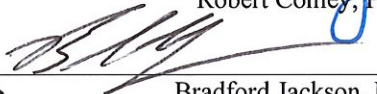

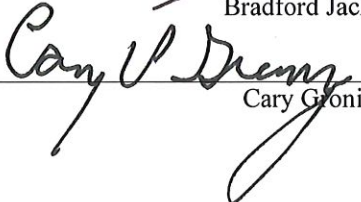
Bradford Jackson, Member

Cary Groninger, Member

Attest: Rhonda Helser
Rhonda Helser, Auditor

I affirm, under the penalties for perjury, that I have taken reasonable care to redact each Social Security number in this document, unless required by law.

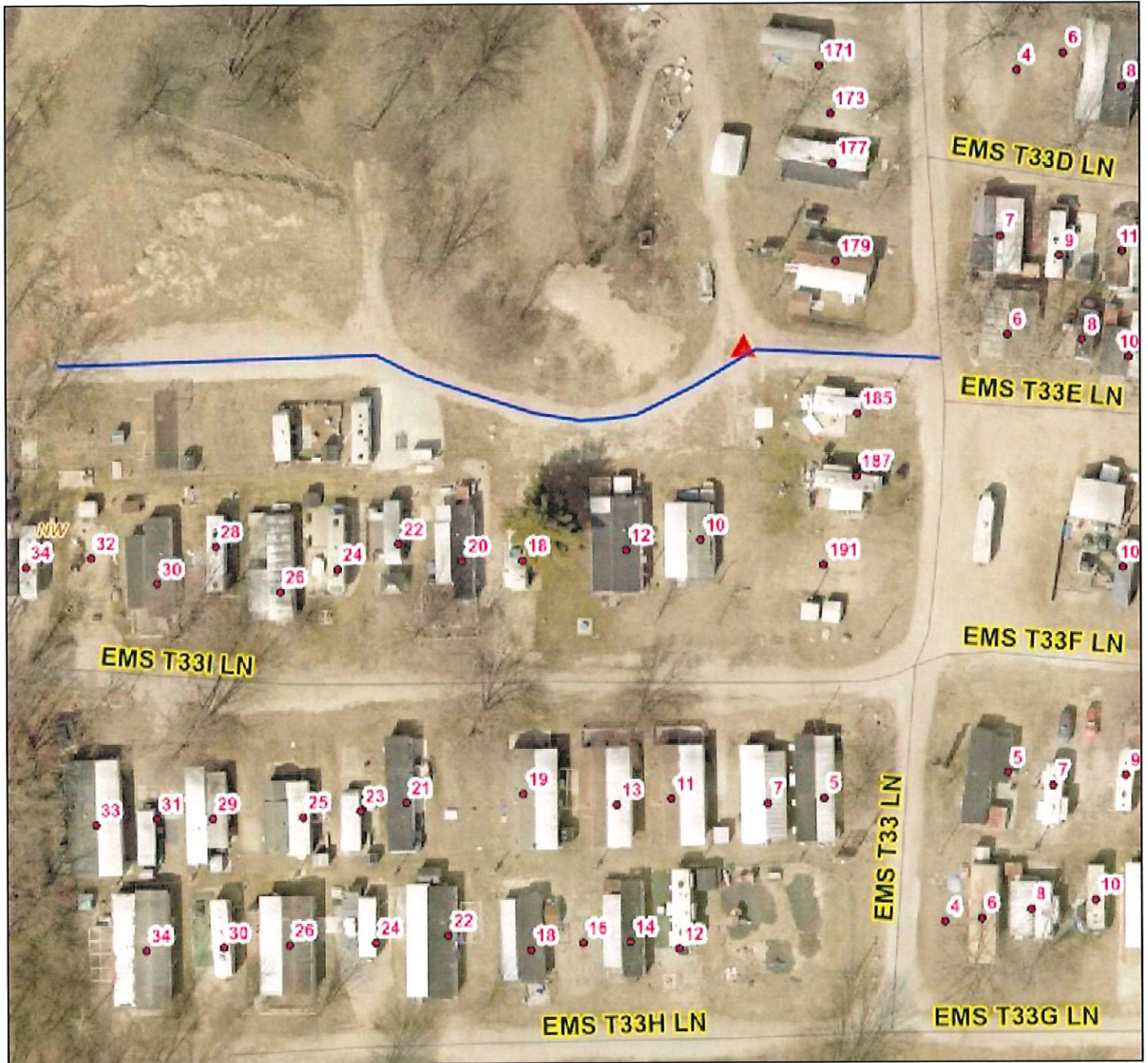
Rhonda J. Helser



Parcel ID 029-046-001
 Sec/Twp/Rng 0012-0033-6
 Property Address 9 EMS T33G LN
 LEESBURG

Alternate ID 029-716001-60
 Class COMMERCIAL CAMP GROUNDS
 Acreage 44.0

Owner Address Paton Farms Inc
 162 EMS T33 LN
 Leesburg, IN 46538

District Plain
 Brief Tax Description 029-046-001
 Lot 1 12-33-6 44.00 A

(Note: Not to be used on legal documents)

Date created: 8/5/2024
 Last Data Uploaded: 8/5/2024 3:39:58 AM

Developed by  Schneider
 GEOSPATIAL